SYSTEM3E

Vundamendi detail
keldrita hoone

lintvundamendil (raudbetoonpost)

krohvitud sein

DPS02a

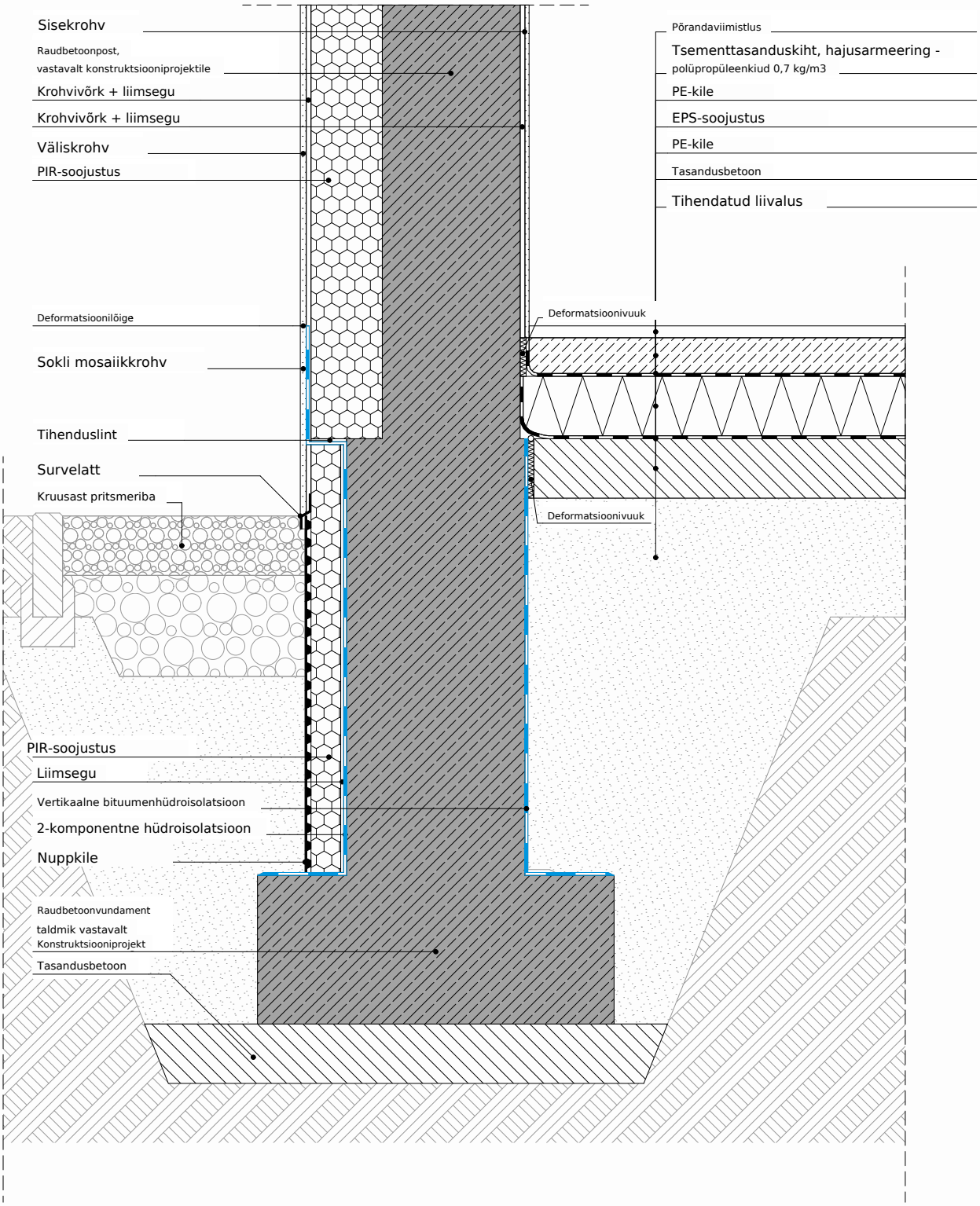

2D vaade / 1:10

SYSTEM 3E S.A.
Rondo ONZ 1
00-124 Varssavi

KRS: 0000796932
NIP: 5252796952
REGON: 383992453

kontakt@system3e.com
+48 531 130 120
www.system3e.com